

313 S Schmale Road Carol Stream, IL 60188

AVAILABLE SPACE:

- **3,500 SF END CAP**

\$15.00 / SQ.FT.

4 MONTHS FREE RENT!!!

PROPERTY HIGHLIGHTS:

- Join KFC, Pizza Hut & Dunkin Donuts!!!
- Retail Center Anchored by KFC
- Free Standing **DUNKIN DONUTS** located within same development
- High Volume **CARWASH** located within same development as well



- **Entrances, with Signage, on BOTH** Schmale Road and St. Charles Road
- **Area Shopping:** Home Depot, Jewel, Dominick's, Aldi, Angelo Caputo's
- **Area Banks:** Chase, Charter One, LaSalle, Fifth Third, PNC
- **Area Dining:** McDonalds, Burger King, Culvers, Wendy's, Arby's, Starbucks, Qdoba, Jimmy Johns, Subway

LOCATION:

- On Schmale Road, South of St. Charles Road
- Two blocks South of North Ave.



DEMOGRAPHICS:

Radius:	<u>1 Mile</u>	<u>3 Mile</u>	<u>5 Mile</u>
Population:	13,950	119,084	259,761
Avg. Income:	\$54,011	\$81,053	\$85,480

Traffic Count

- Schmale & St. Charles Roads
30,650 vehicles per day

CIMA DEVELOPERS, LP.
30 W 180 Butterfield Rd., Warrenville, IL 60555
O: 630.653.1700 F: 630.791.8283

Dan Soltis
dsoltis@CIMADevelopers.org
www.CIMADevelopers.org



E-mail: thudgleason@gleasonarchitectspc.com

REVISIONS	DATE
-----------	------

- 1) 3 5/8" METAL STUDS @ 16" O.C.
W/INSULATION W/ 5/8" GYP. EA. SIDE
FROM FLOOR TO (+6") ABOVE CLG
GRID, SEE SHEET AS FOR WALL
FINISHES. BRACE TO ROOF STRUCTURE
@ 4'-0" O.C. NOTE: BRACES TO BE @ 45°.
- 2) EXISTING 1 HOUR BUILDING STANDARD
DEMISING WALL BY LANDLORD
- 3) EXISTING ALUMINUM AND GLASS
STOREFRONT DOOR WITH TEMPERED
GLASS
- 4) CLASS A B C FIRE EXTINGUISHERS ARE
REQUIRED - SEE FIRE DEPARTMENT
REQUIREMENTS FOR LOCATIONS.
- 5) MILLWORK FRONT COUNTER BY OWNER
- 6) SLOP SINK BY GENERAL CONTRACTOR
- 7) 1 1/2" MTL FURRING STRIPS @ 16"
O.C. W/ R7 FOM ABOVE FINISH CLG
W/ 5/8" GYP BD ROOM SIDE FROM
FLOOR TO 6" ABOVE FINISHED CLG
- 8) EXISTING ELECTRICAL PANELS
- 9) 5 1/2" MTL STUDS W/ 5/8" DRYWALL
BOTH SIDES
- 10) NEW OVERHEAD DOORS TO FIT EXISTING
OPENINGS - GC TO FIELD VERIFY SIZE
- 11) ALL EXTERIOR SIGNAGE TO BE APPLIED
FOR ON SEPARATE PERMIT
- 12) EQUIPMENT BY OWNER - LOCATIONS TO
BE VERIFIED BY FIELD INSTALLER
- 13) NOT USED
- 14) 3 5/8" METAL STUDS @ 16" O.C.
W/INSULATION W/ 5/8" GYP. EA. SIDE
FROM FLOOR ROOF STRUCTURE -
BRACE TO ROOF STRUCTURE @ 4'-0"
O.C. NOTE: BRACES TO BE @ 45°.
- 15) EYE WASH STATION

NOTE: FLAME SPREAD RATING OF INTERIOR FINISHES IS
AS FOLLOWS:
CORRIDORS 0 TO 25 (CLASS I)
OTHER SPACES 76 TO 200 (CLASS II)

NOTE: EXTERIOR WALLS ARE AN R-19 AND ROOF IS R-38

NOTE: EGRESS DOORS SHALL BE READILY OPENABLE FROM THE
EGRESS SIDE WITHOUT THE USE OF A KEY, SPECIAL KNOWLEDGE
OR EFFORT.

NOTE: CONCRETE SPECS FOR LIFTS ARE AS FOLLOWS:

WALL TYPES	
(A)	3 5/8" METAL STUDS @ 16" O.C. W/ ONE LAYER OF 5/8" MTG OPPSULL WALL BOUND ON BOTH SIDES W/ 3 1/2" BATT INSULATION
(B)	3 5/8" METAL STUDS @ 16" O.C. W/ ONE LAYER OF 5/8" OPPSULL WALL BOUND ON ONE SIDE AND 1/2" CTR. PYROWOOD ON THE SERVICE BAY SIDE W/ 3 1/2" BATT INSULATION



SCALE: 1/4"=1'-0"



SCALE: 1/4"=1' 0"



SCALE: 1/4"=1' 0"

JOB NO. 12-032
DATE 08/15/12
FILE 01-A1
PLOT SCALE 1:1
OWNER APPROVAL

OWNER APPROVAL

Signature _____

SHEET TITLE
FLOOR PLAN

SHEET NUMBER

A1



GLEASON
ARCHITECTS, P.C.

799 Highland Drive, Unit A
Sageer Grove, Illinois 60054
Phone: 630-466-8740
Fax: 630-466-8700
E-mail: thad@gleasonpc.com

THESE DRAWINGS, INCLUDING ALL SPECIAL DETAILS, SPECIFICATIONS AND NOTATIONS, ARE THE SOLE PROPERTY AND COPYRIGHT OF GLEASON ARCHITECTS, P.C. AND ARE FOR THE USE OF THE PROJECT INDICATED HEREON. NO PART OF ANY OF THESE DRAWINGS SHALL BE REPRODUCED OR TRANSMITTED IN ANY FORM OR BY ANY MEANS, ELECTRONIC OR MECHANICAL, WITHOUT THE WRITTEN PERMISSION OF GLEASON ARCHITECTS, P.C.

ISSUED	DATE
FOR APPROVAL	07-14-09
FOR PERMIT	07-19-09
FOR BID	
FOR CONST.	

REVISIONS	DATE
1	
2	
3	

PROJECT: **COMMERCIAL CENTER**
295-313 SCHAMLE ROAD
CAROL STREAM, IL

CLIENT: **ANGEL & ASSOCIATES**
295-313 SCHAMLE ROAD
CAROL STREAM, IL 60188

JOB NO. 05-202.1
DATE 03/03/09
FILE
PLOT SCALE

OWNER APPROVAL

Signature _____
Title _____

SHEET TITLE
REVISED Final Planned Unit
Development Plan

SHEET NUMBER
AS-1

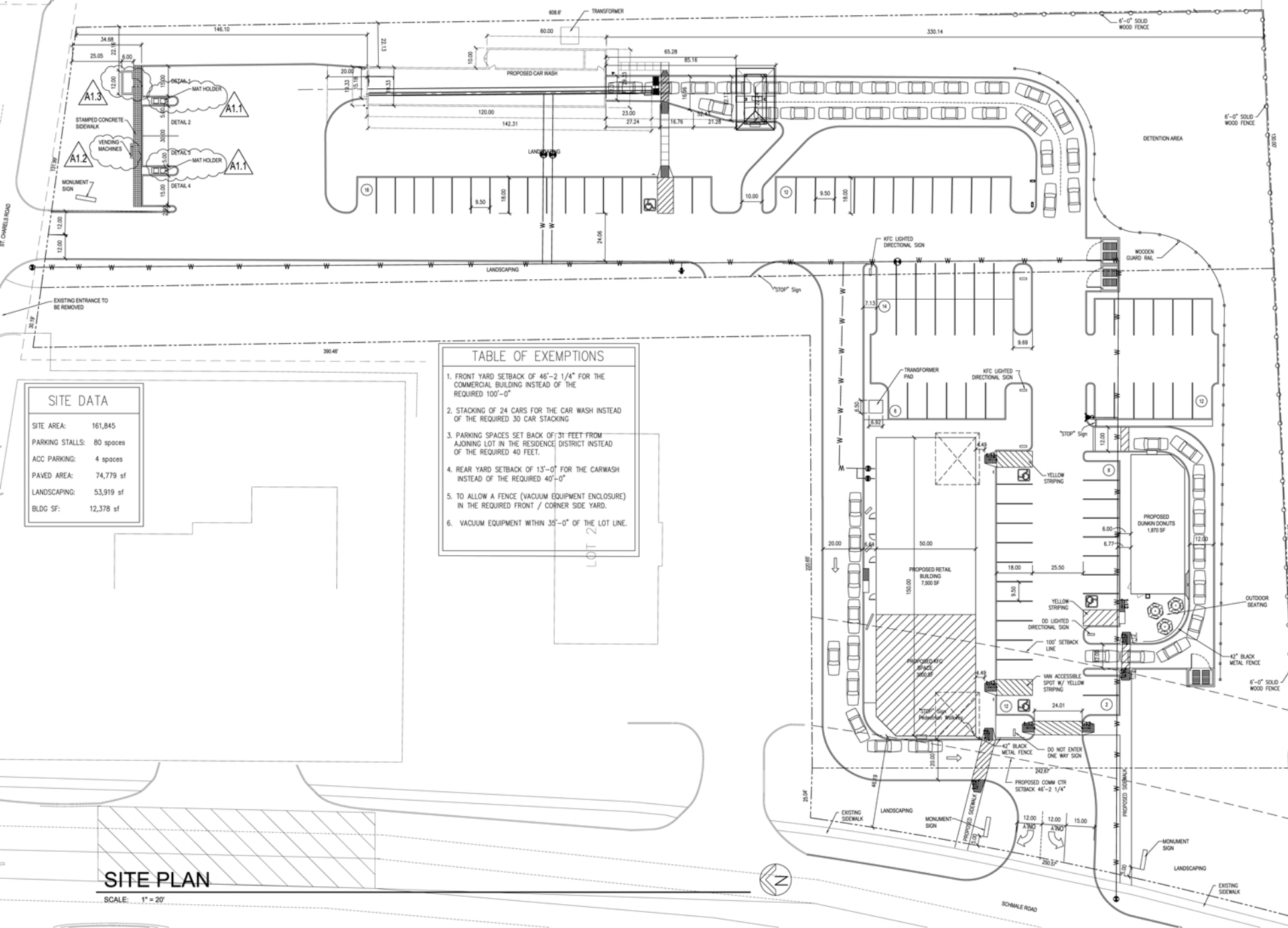



SOUTH ELEVATION

SCALE: 1/8" = 1'-0"

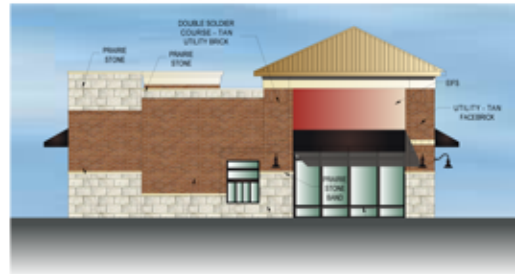

EAST ELEVATION

SCALE: 1/8" = 1'-0"



WEST ELEVATION

SCALE: 1/8" = 1'-0"



NORTH ELEVATION

SCALE: 1/8" = 1'-0"